

**STAR TOURING AND RIDING  
BROOKLYN, NY  
CHAPTER #265**

**STAR TOURING & RIDING ASSOCIATION  
BROOKLYN NY CHAPTER 265  
[www.brooklynstar265.com](http://www.brooklynstar265.com)**



**Chrisie Shaw, Chapter President**

**[dicesmom1@aol.com](mailto:dicesmom1@aol.com)**

Dear Chapter Member,

Let me as well as the entire Prospect Yamaha family welcome you to the Brooklyn, NY Chapter of the Star Touring and Riding Association, **Chapter #265!** We are the only Star Chapter within the 5 borough's of New York City!

Star Touring and Riding prides itself on its members and the family friendly atmosphere that is known throughout each and every Chapter.

By joining this Chapter, you will be sharing a common interest with other members who enjoy being in the wind.

I hope that you find that by joining us that you will forge bonds, form friendships and have a great time along the way. No matter if we are out riding, at a monthly meeting, at a B-B-Q or bowling, you and your families are encouraged to take part in everything that we do. Star is a family organization.

Your voices are always welcome regardless of whether it is positive or negative. If things are going great we love to hear that, and if you feel that something can be done to better the Chapter, we want to hear that too. This is your Chapter and in order for it to grow, it needs your feedback.

Since Prospect Yamaha is our official sponsor, please feel free to let them know your thoughts as well. Feel free to stop in at any time to speak with them regarding anything that you may feel may make the Chapter bigger or better. Remember, no matter how big or small, your comments, suggestions and ideas are always welcome. Prospect is also here for all of your aftermarket parts and all of your service needs too. They are our Sponsor, so please support them!

In closing, remember that we are a small part of 70,000 STAR members worldwide comprising over 350 Chapters and are the fastest growing motorcycle organization in the history of the sport! I am very proud to be a part of that, and I hope that you, by joining our Chapter, will be too!

Ride Safe!

☺ Chrisie

**Star Touring & Riding Association  
Brooklyn, NY  
Chapter #265**

**Chapter Member Application Process**

All applicants to the Chapter shall be furnished with a Star Touring and Riding Association membership form, a Chapter Application and a Ride Waiver.

The Chapter Application and Ride Waiver will be completed and turned over to the Chapter Vice President.

The applicant will be paired off with a seasoned member (Shepherd) on every ride until he/she officially joins the Chapter and his/her riding abilities are deemed safe.

The applicant must join National before joining the Chapter and can then only join the chapter after his/her 3<sup>rd</sup> ride. They will then be voted into the Chapter unanimously by the Chapter Officer's.

All Chapter members must hold a current membership in the Star Touring & Riding Association. Expired memberships, unbecoming conduct, or a violation of any Charter agreement is cause for removal from the Chapter. (This is a mandatory Charter requirement).

**Charter Rules and Regulations:**

**\*Our Rules and Regulations are enforced for YOUR safety!\***

Operating a motorcycle or driving while under the influence of alcohol or drugs will not be tolerated and are strictly forbidden!

All driving laws will be strictly adhered to.

Star Touring and Riding prides itself on the fact that it is a family organization. Your significant other and children may also join at no additional cost to you.

# Group Riding Hand Signals

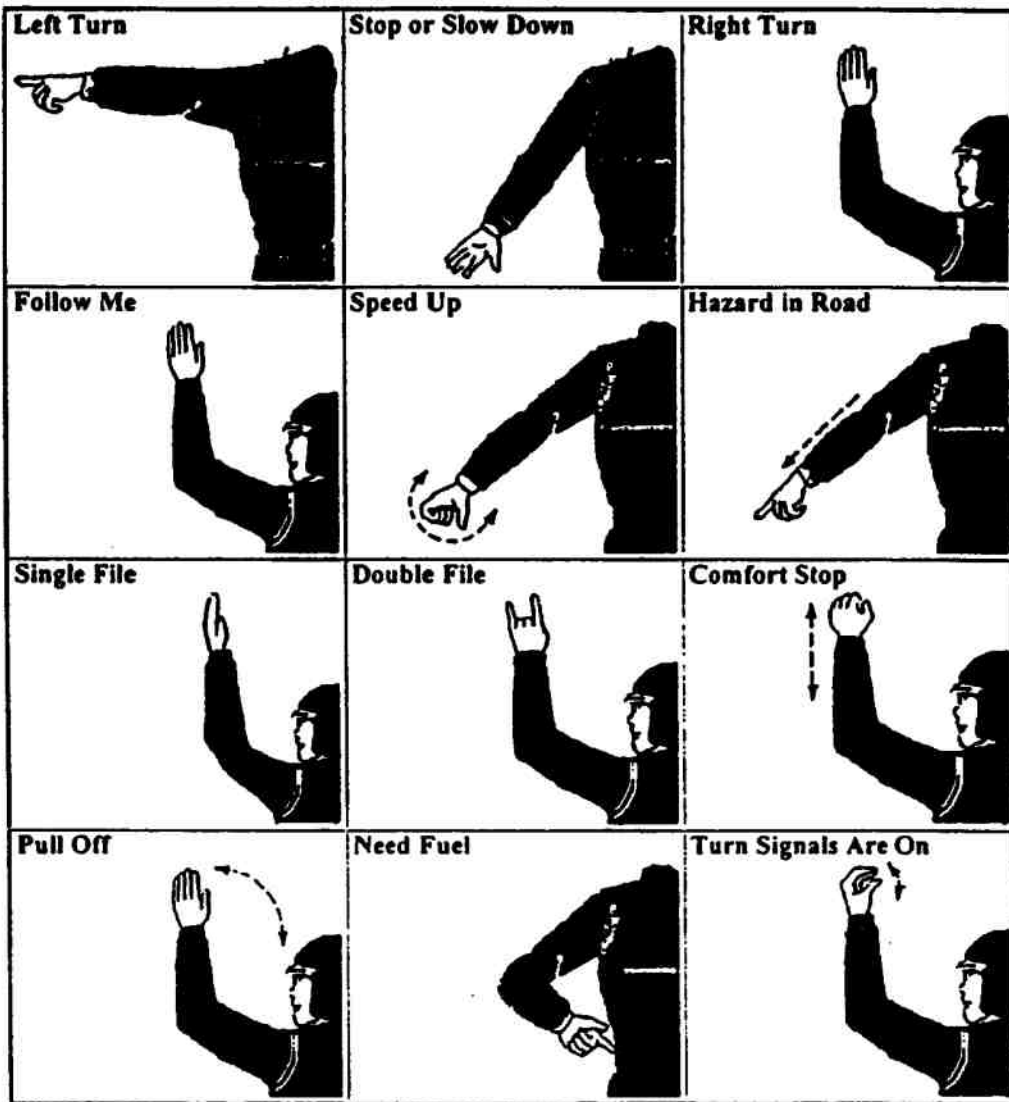

**Official Website of the Star Touring and Riding Association:**

**[www.Startouring.org](http://www.Startouring.org)**

I come across websites constantly that are motorcycle friendly and always like to pass them along as I have found them to be very helpful and most informative. Check these out. They are found at [www.Delphiforums.com](http://www.Delphiforums.com). Many others can also be found there by searching thru the site. Happy hunting!

**For riders of the Roadliner and the Stratoliner:**  
**<http://forums.delphiforums.com/starroadliner>**

**For riders of the Roadstar:**  
**<http://forums.delphiforums.com/1602>**

**For riders of the Venture:**  
**<http://forums.delphiforums.com/ventureriders>**

**For riders of Royal Star Venture's and the Tour DeLuxe:**  
**<http://forums.delphiforums.com/vrider>**

**For riders of the 1100 Star Classic and Custom**  
**<http://forums.delphiforums.com/yamaha1100>**

**For riders of the 650 Star Classic and Custom**  
**<http://forums.delphiforums.com/sgmfa>**

-----  
**Motorcycle Events Throughout the USA:**  
**[www.motorcycleevents.com](http://www.motorcycleevents.com)**

-----  
**For the Ladies!**

**Women Who Ride:** <http://forums.delphiforums.com/distaff>      **Women Riders Now:** <http://www.womenridersnow.com>

**Rumble Sisters:**  
**<http://forums.delphiforums.com/rsbs>**

**VTwin Mama:**  
**[www.vtwinmama.com](http://www.vtwinmama.com)**

Our Sponsor, Prospect Yamaha is offering to all Chapter #265 members of Star Touring & Riding a:

# **15% Discount**

on all purchases and service for you and your motorcycle!

In order to receive this discount, you must present your Star membership card at the time of purchase. This is a great way to support our Sponsor and it is a great way for you to keep a little cash in your pocket!

If you shop on line and see an item that you wish to purchase, bring the ad in to Prospect and they will not only match the price, but you will save on shipping by picking your item up at the store!

It's a win-win situation, so please support our sponsor and shop Prospect!

**STAR TOURING AND RIDING ASSOCIATION  
BROOKLYN, NEW YORK  
CHAPTER #265**

**CHAPTER DUES**

As discussed at the February, 2004 meeting a unanimous vote was taken by the member's present of Chapter #265, known as Brooklyn, NY to have Chapter dues collected twice yearly. These dues will be collected in March and once again in September to cover Chapter costs. The total amount of dues will be \$50.00 per member. The first \$25.00 in dues will be collected at the March, 2007 meeting and the second \$25.00 will be collected at the September, 2007 meeting.

Our Chapter Treasurer, Eddie "Big Ed" Rosado will be collecting dues and keeping track of them and all Chapter expenses as they occur and will be reporting back to the Chapter the status of all funds in the treasury at each meeting.

Member Name: \_\_\_\_\_

Street Address: \_\_\_\_\_

City: \_\_\_\_\_

State: \_\_\_\_\_

Zip Code: \_\_\_\_\_

Phone#: \_\_\_\_\_

Amount Paid: \_\_\_\_\_

Date Paid: \_\_\_\_\_

**Star Touring and Riding Association  
Brooklyn, NY  
Chapter #265**

**Chapter Membership Application**

We are the Brooklyn Chapter, #265 of the Star Touring and Riding Association. Our Chapter is a fully licensed charter of the "Star Touring and Riding Association". Our Chapter was formed on March 1, 2003 and received its Charter #265 on January 23, 2003.

This Chapter of Star meets at 2:15pm on the first (1<sup>st</sup>) Saturday of each month at our sponsoring dealership, Prospect Yamaha at 457 Coney Island Avenue at Church Avenue, Brooklyn, NY 11218.

We take great pride in our Chapter's safety record. All rides are structured around safe riding practices and continued rider education. All of our rides are ridden sober. Alcohol and drugs are strictly prohibited.

We have proudly been recognized by Star National for our member involvement, organization and safety!

To obtain further information about our Chapter and Membership, contact:

Chrisie Shaw  
President  
e-mail at [Dicesmom1@aol.com](mailto:Dicesmom1@aol.com)

+++++

Membership Application - Please Print

Name: \_\_\_\_\_

Star Membership # \_\_\_\_\_

Address: \_\_\_\_\_

State: \_\_\_\_\_ Zip: \_\_\_\_\_ Phone# \_\_\_\_\_

E-Mail Address: \_\_\_\_\_

Are you or your partner interested in joining LOS (Ladies of Star) Yes\_\_NO\_\_

Member Signature: \_\_\_\_\_

Date: \_\_\_\_\_